Announcement-Cum-Invitation

48th Annual Congress of Indian Society for Veterinary Surgery (ISVS) & National Symposium on

"INTEGRATED HORIZONS IN VETERINARY SURGERY AND IMAGING: FROM SCALPEL TO SCREEN"

ISVS-2025

Feb 26–28, 2026

Organized by

Department of Veterinary Surgery & Radiology
College of Veterinary Science & Animal Husbandry
Nanaji Deshmukh Veterinary Science University
Jabalpur - 482001, Madhya Pradesh

Invitation

The Department of Veterinary Surgery and Radiology, College of Veterinary Science and Animal Husbandry, Nanaji Deshmukh Veterinary Science University (NDVSU), Jabalpur, Madhya Pradesh, cordially invites you to participate in 48th Annual Congress of the Indian Society for Veterinary Surgery and National Symposium on ***"Integrated Horizons in Veterinary Surgery and Imaging: From Scalpel to Screen"*** from February 26–28, 2026. This prestigious event aims to bring together academicians, researchers, field and private practitioners, postgraduate students and specialists to share their expertise and insight in the emerging fields of Veterinary Surgery and Radiology. The symposium will be highlighted by keynote addresses, scientific paper presentations and discussions, focusing on the latest advancements and challenges in the domain. We are enthusiastic to host this significant gathering in the historic city of Jabalpur, also known as the "Sanskardhani." We believe your participation will greatly enrich the intellectual exchange and collaborative spirit of the event. Please mark your calendar for February 26–28, 2026, and join us in making this congress a resounding success.

Dr. Apra Shahi
Organizing Secretary

About the Host Institute

Nanaji Deshmukh Veterinary Science University, Jabalpur was established on 3rd November, 2009. It comprises of three Veterinary Colleges located in Jabalpur, Mhow and Rewa, along with School of Wildlife Forensic and Health, Animal Biotechnology Centre, College of Fishery Science and five Veterinary Polytechnic Colleges offering undergraduate, postgraduate and diploma courses.

The college was inaugurated on 8th July, 1948 by Shri Jaisamdes Doulatram, the then Food and Agricultural Minister, Government of India. Dr. M.Y. Mangrulkar was the founder Principal of the college. In 1964, this institute became one of the eight constituent colleges of newly established Jawaharlal Nehru Krishi Vishwa Vidyalaya, Jabalpur. The college is currently engaged in teaching, research, extension and clinical activities catering the needs of students, veterinarians, farmers and pet owners .

The Department of Veterinary Surgery and Radiology was established in the year 1952 and over the years has developed into one of the best components of the College. The department caters its specialized services all over the state. It has advanced diagnostic imaging facilities including CT scan, 80 kW X-ray machine, CR System, Ultrasound, Echocardiography, Colour Doppler and Pulse Wave Doppler along with Ophthalmic, Orthopaedic, Physiotherapy and Laparoscopy/Gastroscopy unit. A pioneering Prosthetic Limb Fitting Unit — the first of its kind in any Indian Veterinary institution dedicated exclusively to animal care is going to be inaugurated soon. This specialized unit focuses on designing and crafting artificial limbs for amputee animals, utilizing advanced orthotic materials and a state-of-the-art artificial limb moulding oven and 3-D printer.

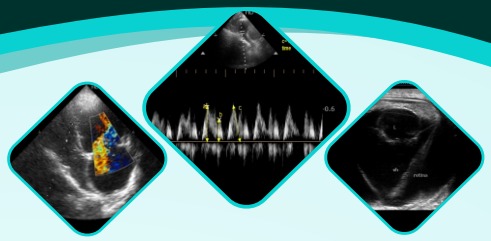

About Jabalpur

Jabalpur, “The Sanskardhani or Cultural capital”, is known for its world famous marble rocks, situated on the bank of River Narmada in the state of Madhya Pradesh, India. It is one of the largest cantonments in India that houses the army headquarters of five states. Some of the famous places to visit are Dhuandhar Falls Bhedaghat, Bargi Dam, Kachnar Temple, Pisanhari Jain Teerth, Gwarighat Gurudwara, Madan Mahal Fort, Balancing rock etc. Other nearby excursion sites include; Pench Tiger Reserve (160 km), Kanha National Park (167 km), Bandhavgarh Tiger Reserve (170 km), Pachmarhi (200 km) and Khajuraho (250 km). The weather in the month of February will be pleasant to moderately cold with the temperature fluctuating between 14-28 °C. Light woollen clothes in morning and evening may be required.

How to Reach Jabalpur

The city is well connected by air, rail and road routes from main cities of India. The nearest airport is Dumna Airport (14 Km). Veterinary College, Jabalpur is at walking distance (0.5 Km) from the Jabalpur railway station.

Scientific themes

The conference will include presentations by eminent scientists, academicians and researchers. A total of 17 sessions will be organized including Inauguration, Plenary and Award sessions as listed below:

Session	Session
Inauguration	Ophthalmology
Theme Session	Wild and Zoo Animal Surgery
Oration Lecture	Avian Surgery
Anaesthesiology	Large Animal Poster
Radiology and Imaging	Small Animal Poster
Ruminant Surgery	Award Session
Equine Surgery	Epignosis/Extempore
Small Animal Surgery	Plenary Session
Orthopaedic Surgery	

Submission of abstracts: Abstracts on original research/ clinical work are invited for different scientific sessions. The abstracts highlighting the presenting author, must reach the Organizing Secretary on or before **December 31, 2025** by e-mail ***isvsjabalpur@gmail.com.*** The mode of presentation of paper as oral/poster will be communicated in the letter of acceptance after screening by the technical committee. It will be mandatory on the part of presenter to register him/her for the symposium well in advance. Oral presentation by power point and poster should be informative and self-explanatory. Single case reports will only be considered for the poster session. **One presenter can send maximum of two abstracts.**

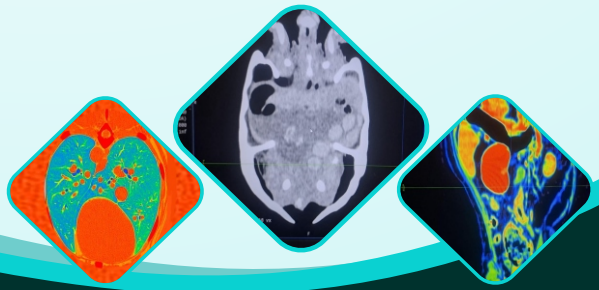

isvsjabalpur@gmail.com

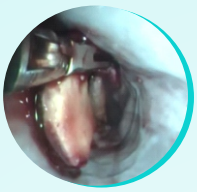

Guidelines for submission of abstract and poster presentation

For Abstract	For Poster
Area of interest/Theme/ Session (red colour on top)	Area of interest/Theme/ Session (red colour on top)
Title: capital letter, bold with central alignment	Title, authors name and address in single column, matter in two columns
Name of the author (presenting author should be underlined), author affiliation in italics (central alignment), e-mail of presenting author	Font: Times New Roman Font Size: Title - 40 or more,Text – 24 or more Author's name – 30 or more
Page size: A4, Maximum 250 words in MS-Word, Font: Times New Roman–12 Pt with double Spacing	Size of the Poster : 4 ft (Length) x 3 ft (Width) (Portrait Style)

Mode of payment of registration fee

Participants are requested to transfer registration fees (non-refundable) through on-line mode (NEFT/UPI) using following bank details on or before **31st December, 2025.** Thereafter, registration with late fees will only be accepted. The proof of registration fees should be uploaded along with details of delegate in the Google form through link: **https://forms.gle/Pc7wahBadjxSfoHY6**

Category	Registration on or before 31/12/2025	Registration after 31/12/2025
Life members	5000/-	5500/-
Non-members	6000/-	6500/-
Member student#	3000/-	3500/-
Non-member student#	3500/-	4000/-
Accompanying person*	2500/-	2500/-
Foreign delegates	USD 250	USD 250
Retired life members	2500/-	2500/-
Senior life members above 70 years	Nil	Nil
Senior life members above 80 years**	Nil	NII

Declaration from Head of the Department, *Age above 12 years

**Registration charges and other expenses will be exempted for delegates with spouse

Note: Post conference workshop for postgraduate students will be organized on **01.03.2026** on companion animal CT/Ophthalmology/Orthopaedic, for which spot registration can be availed on payment of Rs. 1000/-

Bank details

Account Name	:	48th ISVS SYMPOSIUM JABALPUR
Name of Bank & Branch	:	Indian Bank, Civil Lines, Jabalpur
Account No.	:	8143426459
IFSC Code	:	IDIB000C627
UPI ID	:	48isvs@indianbk

Transportation and accommodation

The organizing committee will provide local conveyance to delegates to reach the venue. The accommodation can be arranged in the nearby hotels on direct payment basis. The tariff of hotels in Jabalpur generally ranges from Rs. 2000/- to Rs. 7000/-

ISVS Awards/ Fellowships-2025

1. Fellow of the Indian Society for Veterinary Surgery (FISVS)
2. Fellow of the Indian Society for Veterinary Surgery-Field Vet Clinician (FCISVS)
3. Associate Fellow of the Indian Society for Veterinary Surgery (AFISVS)
4. Dr. I. S. Chandna Memorial Award
5. Dr. O. Ramakrishna Oration Award
6. Lifetime Achievement Awards for Excellence
   a. Dr. Amresh Kumar Lifetime Achievement Award for Excellence in Anaesthesiology
   b. Dr. A. P. Singh Lifetime Achievement Award for Excellence in Radiology and Imaging
   c. Dr. S. C. Pathak Lifetime Achievement Award for Excellence in Wild and Zoo Animal Surgery
7. Technical Sessions Award (Gold Medal and Appreciation for each technical session)
8. Dr. M. R. Patel Best Field Veterinarian Award (For field veterinarian)
9. Best Clinical Award (For faculty members working in university/institutes)
10. Young Surgeon Award (For surgeons below 35 years of age)
11. Dr. A. K. Bhargava Memorial Award (For Best Research Paper published in IJVS)
12. Dr. P. O. George Memorial Award (For Best Clinical Article published in IJVS)
13. Prof. Godfred David Memorial Award (For Best Doctoral Research/ Thesis in Ruminant Surgery)
14. Epignosis (Extempore for Postraduate students)

The details of Awards/Fellowship and mode of their applications are available on ISVS website (***http://isvs.in/isvs-awards-guidelines.html)***. Applicants are requested to read the instructions carefully before filling the application. Last date for application/ nomination is **31.12.2025.** Candidate competing for the above awards/ fellowships should submit the application in the prescribed format with all the necessary guidelines to **Dr. D. B. PATIL, Executive Secretary, ISVS,** through e-mail ***esisvs1977@gmail.com*** on or before **31.12.2025.** Late application will not be entertained.

isvsjabalpur@gmail.com

Organizing Committee

Chief Patron	:	**Prof (Dr.) Mandeep Sharma** Hon'ble Vice Chancellor, NDVSU Jabalpur
Patron	:	**Dr. S. S. Tomar,** Registrar, NDVSU, Jabalpur
Chairman	:	**Dr. R. K. Sharma,** Dean, CVSc & AH, Jabalpur
Organizing Secretary	:	**Dr. Apra Shahi,** Professor & Head
Co-organizing Secretaries	:	**Dr. Shobha Jawre,** Professor **Dr. Randhir Singh,** Associate Professor **Dr. Babita Das,** Associate Professor **Dr. Apoorva Mishra,** Assistant Professor
Treasurer	:	**Dr. Randhir Singh** **Dr. Babita Das**

For More Information

Registration	Dr. Randhir Singh	9424704920
Abstract	Dr. Babita Das	9589995663
Accommodation and Transport	Dr. Apoorva Mishra	9303250761

Address for Correspondence

Dr. Apra Shahi, Professor & Head
College of Veterinary Science & Animal Husbandry,
NDVSU, Jabalpur, 9770254495